

KEY PLAN
SCHEME AREA

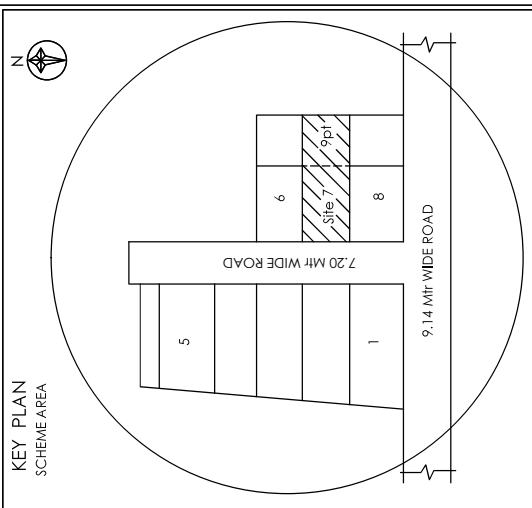

PLAN SHOWING THE PROPOSED NEW CONSTRUCTION OF A RESIDENTIAL BUILDING IN R. S NO: 14/2A2A.1, AT PLOT NO: 7 & 9(PART), AL AMEEN NAGAR GRAND, PARAYATHIKULAM VILLAGE, MADURAI CORPORATION, MADURAI.

JOINERY DETAILS

D	DOOR	3' 0" X 7' 0"	(0.91 X 2.13)
DI	DOOR	2' 6" X 7' 0"	(0.75 X 2.13)
W	WINDOW	5' 0" X 5' 0"	(1.52 X 1.52)
V	VENTILATOR	3' 0" X 2' 0"	(0.91 X 0.61)

AREA STATEMENT

DESCRIPTION	FSI AREA		NON FSI AREA		TOTAL AREA	
	SQ.M	SQ.FT	SQ.M	SQ.FT	SQ.M	SQ.FT
SITE AREA	—	—	—	—	170.12	1890.50
GROUND FLOOR AREA	095.81	1030.90	22.13	238.11	117.94	1269.00
FIRST FLOOR AREA	117.94	1269.00	—	—	117.94	1269.00
OPEN SPACE AREA	—	—	—	—	52.18	561.50
TOTAL AREA	213.75	2299.90	22.13	238.11	—	—
NO.OF CAR PARKING - 1 NO.	NO.OF TWO WHEELER PARKING - 1 NO.					
TOTAL BUILDUP AREA AS PER FSI RULES = 213.75 = 1.25% 2.0						
SITE AREA = 170.12						

COLOUR INDEX
 Site Proto Road

SCALE : 1"=80'

APPLICANT
Mr.S.THAYUB ALI

ENGINEER
E.R.SUNDAR.D.C.E
MDU CORPORATION & DTCP ENGINEER
VPK PLANNERS
email:vpknadurais@gmail.com
PALLAKULAM, MADURAI
CELL: 70929 31229

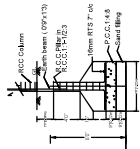
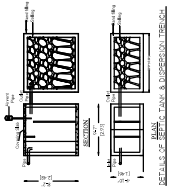
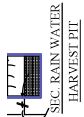
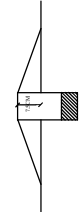
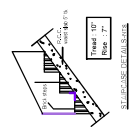

FOUNDATION DETAILS

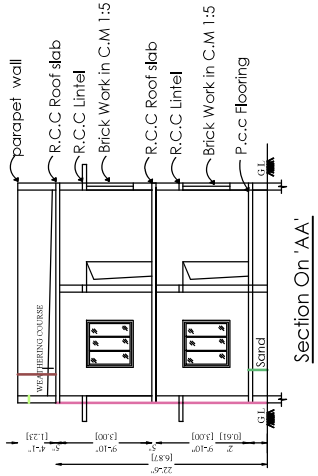

Section On 'AA'

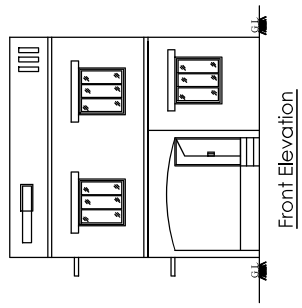

Front Elevation

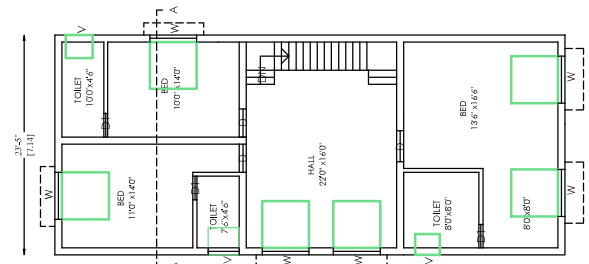

FIRST FLOOR PLAN

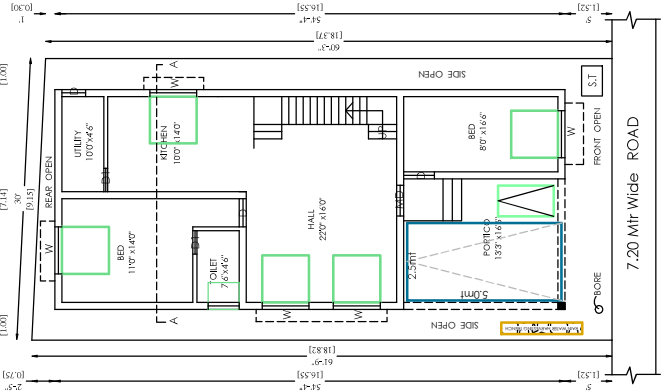

GROUND FLOOR PLAN